





Returns from Tour

Patti Mason, daughter of Mr. and Mrs. Robert Mason, Laurel, returned to Omaha Oct. 31 from a week-long bus trip to New York and Washington, D. C. with the United Nations Travel Seminar.

The group met Oct. 23 in Lincoln for the trip and reached Chicago in time for breakfast and a three-hour layover. They arrived in New York Sunday morning, where everyone attended the church of his choice.

Jerry Starks Wed Nov. 5 In O'Neill Church Rites

In 8 p.m. rites Nov. 5 at the O'Neill Lutheran Church Mary Jean Thompson, daughter of Mr. and Mrs. George Thompson Sr., Laurel, became the bride of Jerry K. Starks, son of Mr. and Mrs. Gordon K. Starks, Concord.

For her going away ensemble the bride chose a yellow street length dress, complemented by her daisy and mum corsage.

Mr. and Mrs. Allen Wavrunek, who were married Oct. 24 in 2 p.m. rites at Verdigre United Methodist Church, will be making their home south of Verdigre where the bridegroom is engaged in farming.

WSC Student Becomes October Bride Of Allen Wavrunek at Verdigre Church

Mr. and Mrs. Allen Wavrunek, who were married Oct. 24 in 2 p.m. rites at Verdigre United Methodist Church, will be making their home south of Verdigre where the bridegroom is engaged in farming.

Brook trout in Nebraska spawn in the fall from September through November.



Bazaar Plans Underway

Two of the many women busy with final preparations for the annual Hospital Auxiliary fall bazaar are Mrs. Willard Wittse (left) and Mrs. Alvin Schmado shown in the Wittse home with a handmade Christmas tree skirt and afghan, which will be given away Saturday, Nov. 21.

Former Member Guest At OES Meet Saturday

A former member, Mrs. L. B. McClure of Chicago, was a guest Saturday afternoon at the meeting of OES Kensington at the Masonic Temple.

Mrs. John Owens conducted a quiz program and Mrs. Armand Hisecox, Mrs. K. N. Parke and Mrs. Alfred Sydow served. Officers will be elected at the Dec. 4 meeting, set for 2 p.m. at the temple.

Eleven Attend Hillside Club Meeting Tuesday

Eleven members of Hillside Club were present Tuesday afternoon at the meeting in the Mrs. Duane Greunke home.

Mrs. Alvin Tommie was in charge of entertainment. Prizes at pitch went to Mrs. Norman Mabien, Mrs. Adolph Clausen and Mrs. Charles Heikes.

Mrs. Charles Heikes will host the Dec. 1 meeting. Gift and cookie and recipe exchanges will be held.



B. Bebee, T. Magdanz Wed. Nov. 1

Making their home at Baldwin Manor, Aberdeen Proving Ground, Maryland, are Mr. and Mrs. Terry Magdanz, who were married Nov. 1 in afternoon rites at Immanuel Lutheran Church, Laurel.

Eldon Albin Now Serving in Wayne

Now serving the Wayne Assembly of God Church is the Rev. Eldon Albin, 29, who comes here from Bonsteel, S. D. Pastor Albin, his wife, Ma, and their daughters, Susan, . . . and Linda, two, are making their home in Winside.

Mr. and Mrs. Paul H. Joehens, Hoskins, announce the engagement of their daughter, Sally, to Jeff Stoehr, son of Mr. and Mrs. Paul J. Stoehr, Lincoln.



Pastor Albin began his career with the Assembly of God Church at the age of 15 as a Youth Evangelist, traveling in forty of the fifty states. He served as pastor at Custer, S. D., during his senior year in high school and completed four years of college, graduating with a BA in Theology from North Central Bible College, Minneapolis, Minn.

Miss Joehens was graduated from Norfolk High School and Bryon Memorial School of

Mrs. Beckner Hostess

Mrs. Harry Beckner was hostess Monday afternoon to the Monday Pitch Club. Mrs. August Dorman was a guest and prizes at cards were won by Mrs. Emma Heikes and Mrs. Herbert Green.

Club Meets Thursday In R. Meyer Home

Logan Homemakers Club met Thursday afternoon with Mrs. Heubner Meyer. Nine members answered roll call with their favorite television programs. Group singing was accompanied by Mrs. Wilbur Nolte.



Coterie Meet Held

Mrs. Jessie Morgan was hostess at the coterie meeting Monday afternoon. Guests were Mrs. J. M. Strahan, Mrs. Don Wightman, Mrs. Ralph Carhart and Mrs. Goldie Wheaton.

To Hold Supper

Wayne United Presbyterian Women's Association are sponsoring a chicken and pie supper Tuesday evening, Nov. 17 at the church. Serving will begin at 5:30 p.m. The meal is \$1.25 for adults and \$1.75 for children.

McDonald's Holiday Specials. MORE FOR YOUR MONEY! EVERYTHING FOR EVERYONE.

Pykettes Dazzling Pant Tops. The 'Now Look' in co-ordinating tunic tops! \$12. Fun loving pants in easy care Kodol polyester crepe.

Boys' Jeans. Reg. to \$6.00. Permanent Press Double Knee Broken Sizes 6 to 16. \$2.50

Men's Sportcoats. Sizes 34 to 46. Reg. to \$40.00. \$26.88

Men's Boots. 8" Lace 10" Pull-on. Reg. to \$22.00. \$10.88

Men's Sweaters. Cardigan Pull-Over. Reg. to \$18.00. \$9.88

Stretch Panty Hose. One Size Taupe Brown. \$1.79 Value. 77¢

Women's Sportswear. Famous Name Brand UP TO 1/2 OFF. \$5.8

Women's Dresses. Misses Half Sizes. \$5.8. Girls' Dresses. Permanent Press Sizes 4 to 14. Reg. to \$12.00. \$3.44

Men's Sweater and Knit Shirt Combination. The neatest, newest look for leisure wear! Orlon acrylic short sleeve shirt with fashion collar, button placket. \$17

Kelly's Heroes. Ends Saturday! Sunday-Wednesday. Soldier Blue. 'Move' Is Coming!

Northeast Extension Notes

Food Additives. Any homemaker who shops carefully and reads labels will know that food additives are present in most foods bought at today's supermarket.

Flavor Additives. Emulsifiers, another group of additives, make a stable suspension of fat and oil with water.

Color Additives. Many have used food additives for many generations, salt and spices being among the first used.

Quite the contrary - Wayne Book Store can provide you with beautifully imprinted cards in one day.

Wayne Book Store has 16 different styles of imprinting and 8 different colors, assuring you of the combination that is sure to please you.

Wayne Book Store and Office Products has the largest selection of Christmas cards to assure you the 'right' card - religious, humorous, traditional.

Wondering About Christmas Cards? HERE ARE A FEW TIPS FOR YOU. Wayne Book Store and Office Products has the largest selection of Christmas cards to assure you the 'right' card - religious, humorous, traditional.













all we do, is just for YOU!

# SERVICE SAVINGS SATISFACTION

WE HAVE A NICE SELECTION OF TURKEYS AND DUCKS

**AN ALL-STAR VALUE**

## BEEF SALE

U.S.D.A. CHOICE **Beef Sides** 57¢ LB.

U.S.D.A. CHOICE **Hind Quarters** 65¢ LB.

U.S.D.A. CHOICE **Front Quarters** 49¢ LB.

U.S.D.A. CHOICE **Beef Loins** 89¢ LB.

Prices include CUTTING, WRAPPING and FREEZING

U.S.D.A. CHOICE **T-BONE STEAK**

LB **\$1.29**

WILSON SAVORY BRAND (Made by Wilson) Excellent Value

**BACON** lb. **49¢**

WILSON'S CERTIFIED **BACON** lb. **69¢**

EXTRA LEAN FRESH **PORK CUTLETS** lb. **79¢**

PRICES EFFECTIVE THURSDAY, NOV. 12 THRU SATURDAY, NOV. 14

FRESH **CHICKEN BREASTS or DRUM STICKS** lb. **59¢**

WILSON'S CERTIFIED All-Meat **FRANKS** T-lb. pkg. **69¢**

**BILL'S Special**

Morrell Fully Cooked **PICNICS** 45¢ lb.

(A Budget Stretcher)

DEL MONTE SEEDLESS **RAISINS** 2-lb. bag **63¢**

AUNT JANE'S POLISH FRESH DILL **PICKLES** 26-oz. **49¢**

**SWEET CHERRIES** MISSION LIGHT 3 303 Size Can **\$1.**

CAMPBELL'S **SOUP** 4 cans **63¢**

Chicken Noodle or Chicken Mushroom

NATURE RIPE FROZEN **Strawberries** 10-oz. pkgs. **4 for \$1**

GOLDEN POPPY DARK **Sweet Cherries** 3 303 size cans **\$1.**

SARA LEE Maple or Almond, Frozen **COFFEE RINGS** EA. **59¢**

**BAKER'S COCONUT** Angel Flake 14-oz. pkg. **59¢**

**BUTTER-NUT COFFEE** Drip, Regular or Perc-o-Letric 2 lb. can **\$1.65**

Reg \$1.49 **SCOPE** Family Size **89¢** 12¢ OFF

**ARNIE'S Special**

**BAKER'S CHOCOLATE CHIPS** 18-oz. pkg. **49¢**

WASHINGTON EXTRA FANCY RED DELICIOUS **APPLES** 3-lb. bag **59¢**

U.S. NO. 1 **GRAPEFRUIT** TEXAS WHITE or RED **10¢ EACH**

**SQUASH** Acorn Butternut Your Choice lb. **10¢**

CRISP, FRESH CALIFORNIA PASCAL **CELERY** Large Stalk **19¢**



Cash Night Drawing in our store Thursday at 8 p.m. for \$200.00. (We Reserve Right to Limit)



# ARNIE'S

1034 Main Just Across from the College Campus Phone 375-2440













**GET ALL THIS AND MORE  
WHEN YOU READ**

**THE WAYNE  
HERALD**



**COUNTY  
NEWS**



Quotable Notables:

*Letters to the Editor*

**NEWS**  
from our  
Correspondents

**CHURCH NEWS**

**WANTED ADS**

**SPORTS**

**Belden**  
Mrs. Ted Leapley  
Phone 985-2393

**Carroll**  
Mrs. Forrest Nettleton  
Phone 586-4833

**Concord**  
Mrs. Arthur Johnson  
Phone 584-2495

**Dixon**  
Mrs. Dudley Blatchford  
Phone 584-2588

**Allen**  
Mrs. Ken Linafelter  
Phone 635-2403

**Hoskins**  
Mrs. Hens Avenue  
Phone 565-4412

**Leslie**  
Mrs. Louie Hansen  
Phone 287-2346

**Wakefield**  
Mrs. Robert Miner, Jr.  
Phone 287-2543

**SOUTHWEST  
Wakefield**

**Winside**  
Mrs. Edward Oswald  
Phone 286-4872

*Your Place in the Stars*  
by Tom McDermott

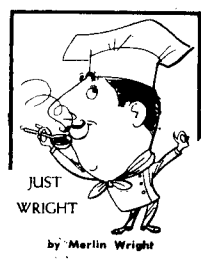

JUST  
WRIGHT  
by Merlin Wright

**Editorials**

*Social and Club News*

**Photos &  
Features**

*Social Scene*

*Weather*

**Public Notices**

**Northeast  
Extension  
Notes**  
by Myrtle Anderson

**Wayne County  
Courthouse Roundup**

**It's Your Move**

**Births**

**SCOUT NEWS**

**Cars, Trucks  
Registered**

**4-H Club News**

(CLIP AND MAIL WITH PAYMENT)

**The Wayne Herald**

114 MAIN  
WAYNE, NEBRASKA 68787

( ) NEW RENEWAL ( )  
( ) 1 YEAR 2 YEARS ( )

Name .....

Address .....

City .....

State ..... Zip Code .....

**Join Our Family Now**

**\$6.50 per year in Wayne - Pierce - Cedar - Dixon  
Thurston - Cuming - Stanton - Madison Counties.**

**\$7.50 per year outside counties mentioned.**

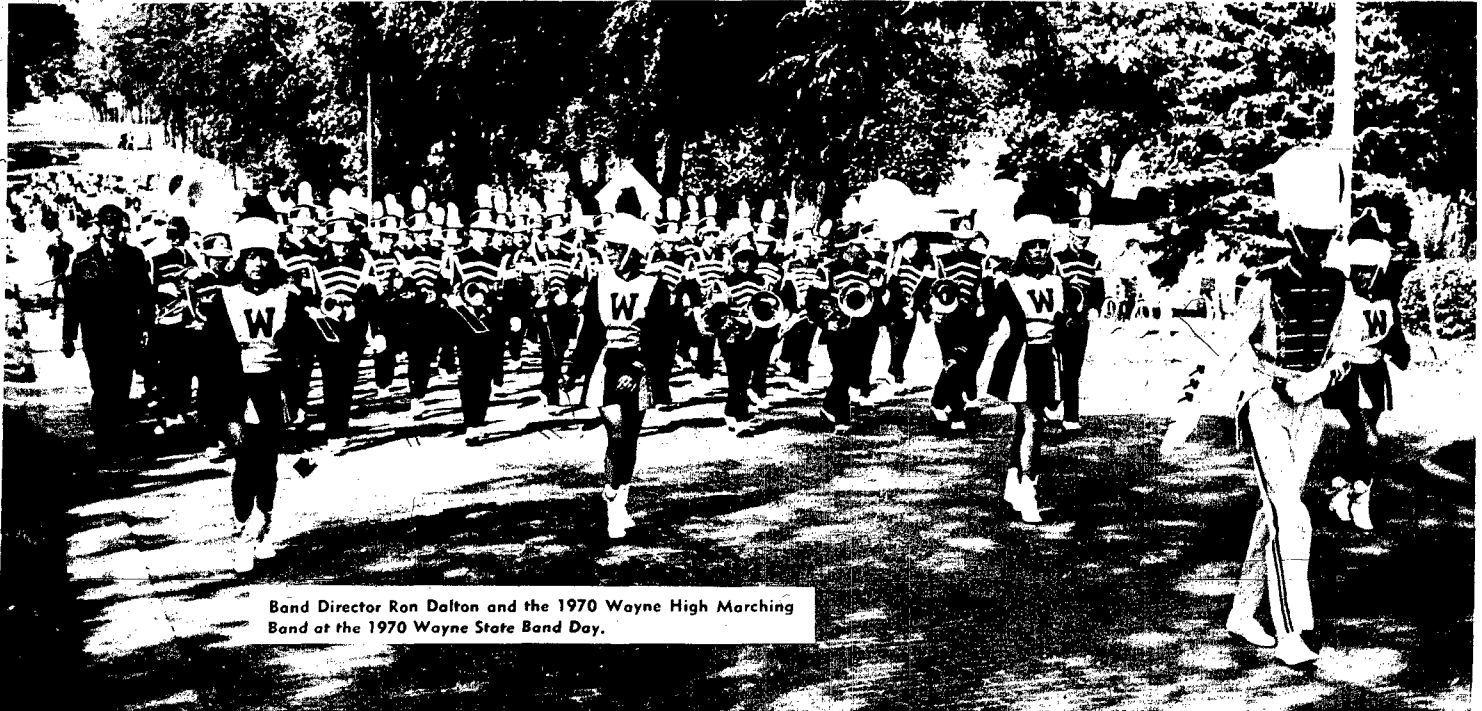

Band Director Ron Dalton and the 1970 Wayne High Marching Band at the 1970 Wayne State Band Day.

# *Congratulations* **1970 Blue Devil Marching Band**

**Your superior performance at the 1970 Nebraska High School Marching Bands Festival in Lincoln was a credit to your school and the Wayne community. Congratulations on a job well done!**

**This Message Brought to You by the Following Community-Minded Wayne Merchants:**

MELODEE LANES  
WAYNE COUNTY PUBLIC POWER  
WAYNE BOOK STORE  
LARSON-FLORINE  
SWAN'S APPAREL FOR LADIES  
MERCHANT OIL CO.  
ARNIE'S (Your Home-Owned Super Market)  
SAFEWAY STORE  
COAST-TO-COAST  
SWANSON TV & APPLIANCE  
LYMAN'S PHOTOGRAPHY  
FARMERS CO-OP OF WAYNE  
McNATT'S HARDWARE

CLAUDE'S STANDARD SERVICE  
LES' STEAK HOUSE  
LIL' DUFFER  
DAHL RETIREMENT CENTER  
McDONALD'S  
FIRST NATIONAL BANK  
GAMBLE'S the Friendly Store  
STATE NATIONAL BANK & TRUST CO.  
WITTIG'S SUPER-VALU  
BARNER'S TV & APPLIANCE  
SWAN-McLEAN CLOTHING  
CARHART LUMBER  
SIOUXLAND CREDIT CORPORATION  
SHRADER-ALLEN HATCHERY

BILL'S MARKET BASKET  
BEN'S PAINT STORE  
DICK'S TAVERN  
DOESCHER APPLIANCE  
HERB'S BUICK  
MINES JEWELRY  
WILTSE MORTUARY  
MELODY CLEANERS  
SEARS CATALOG STORE  
BOB'S CLEANING SERVICE  
SHERRY'S FARM STORE  
THE WAYNE HERALD  
KUGLER ELECTRIC  
TRIANGLE FINANCE CO.